

COUNTY AND HIGHWAY	ROUTE AND SECTION	CLASS AND AGREEMENT		FEDERAL DIVISION OFFICE	SHEET NUMBER	TOTAL SHEETS
		STATE	FEDERAL			
70.6	0.0	3.6		WIS. 5N	4	

STA. 10+00, BEGIN RELOCATION ORDER

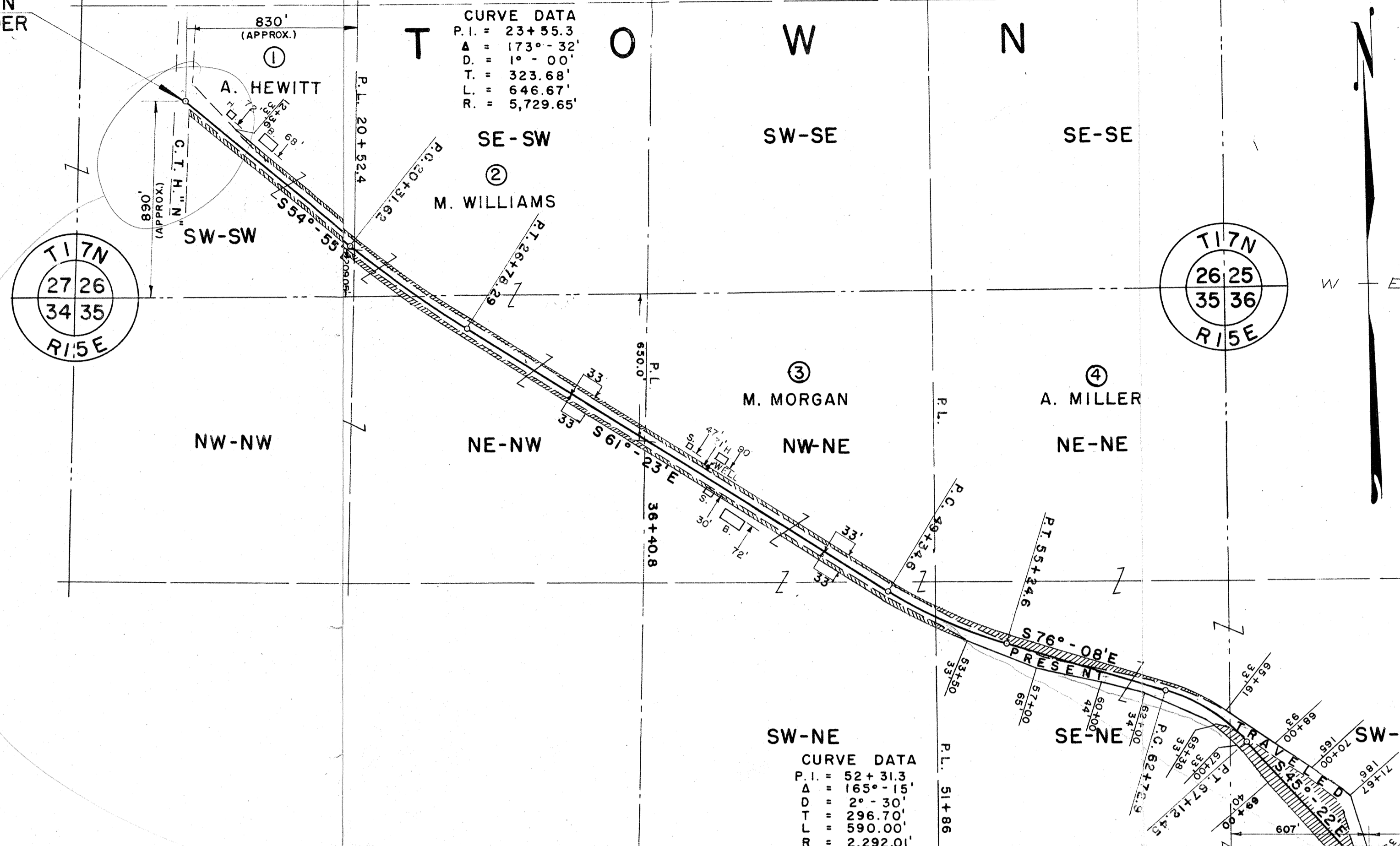

SCHEDULE OF LAND AND INTEREST REQUIRED
 NOTE: ACQUIRE EASEMENT FOR HIGHWAY PURPOSES EXCEPT AS OTHERWISE SPECIFIED

NO.	OWNER	ACRES REQ'D.	RODS OF FENCING TO MOVE	RODS OF FENCING TO BUILD	INTEREST REQUIRED
1	A. HEWITT				
2	M. WILLIAMS				
3	M. MORGAN				
4	A. MILLER	2.85	79		
5	L. VAUGHAN				
6	J. BORGARDT	1.32	40		
7	G. KUSKE				
8	H. BEAN				
9					
10					

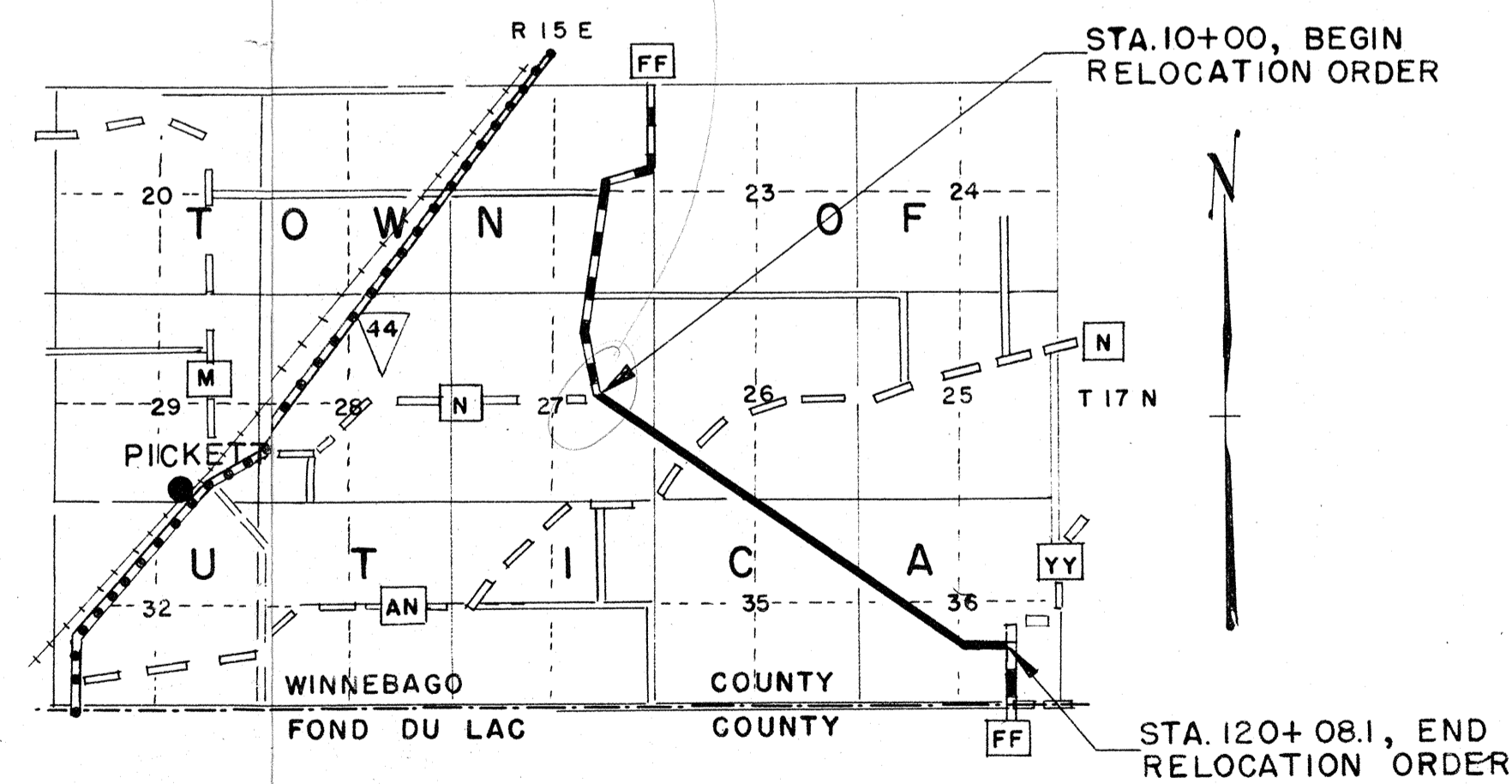

STA. 120+08.1, END RELOCATION ORDER

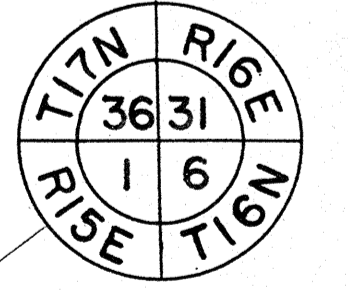
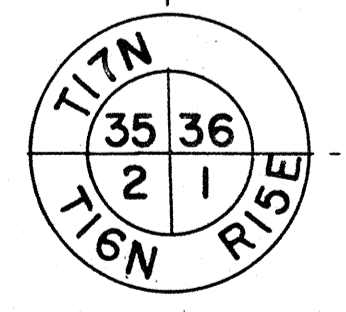

STATE HIGHWAY COMMISSION OF WISCONSIN
 PLAT OF RIGHT OF WAY REQUIRED
PROJECT EO-0(6)
 C.T.H. "N" - C.T.H. "YY" ROAD
 C.T.H. "FF" WINNEBAGO COUNTY
 SCALE 0 400' 800'
 LENGTH = 1.962 MILES DATED MAR. 23, 1953